

ELEVATION.

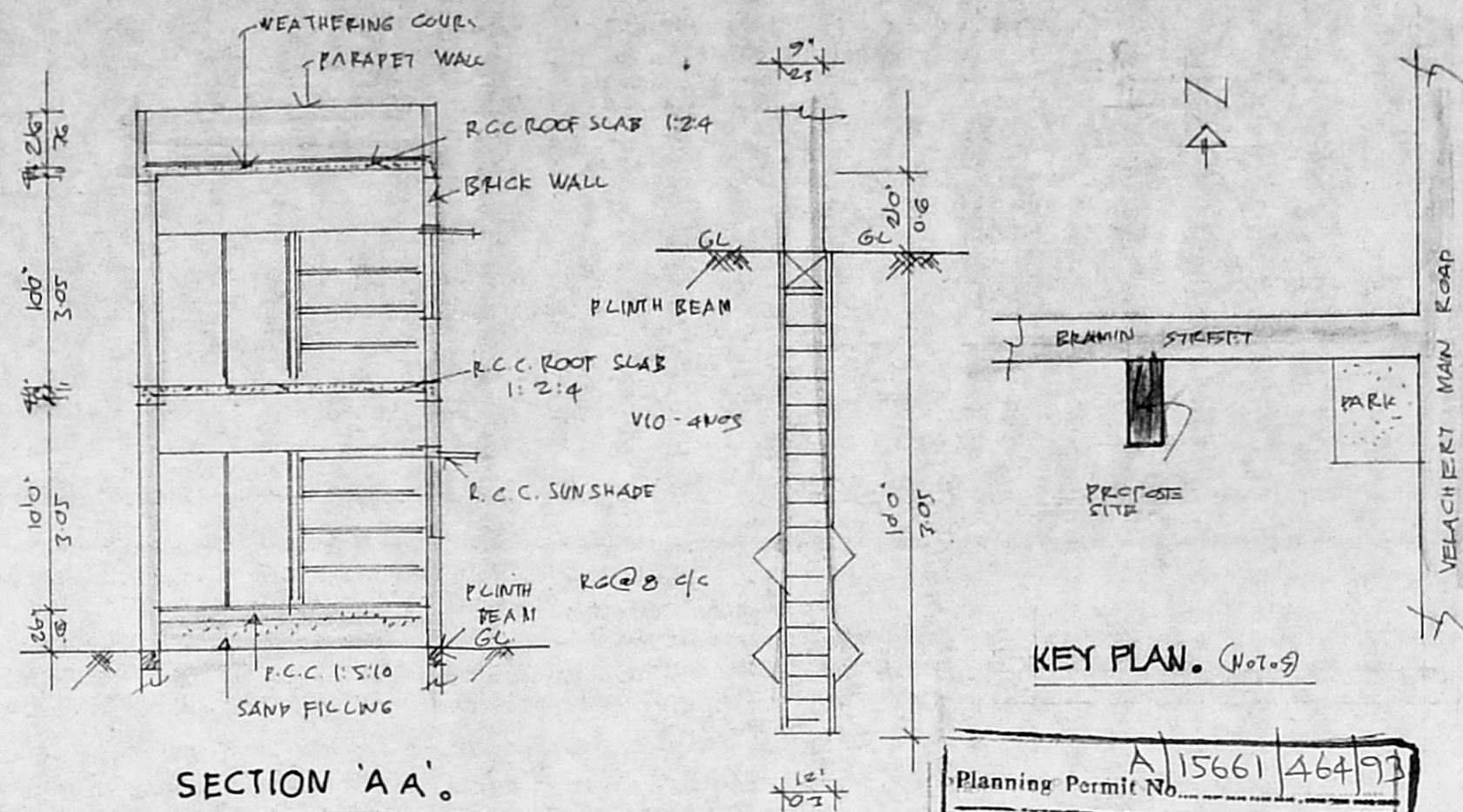

SECTION 'AA'.

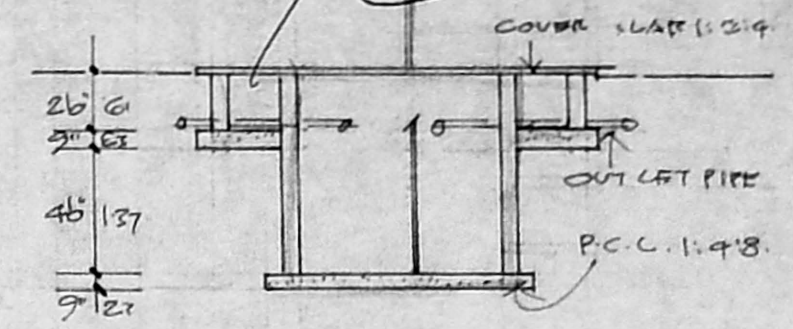

SECTION OF SEPTIC TANK.

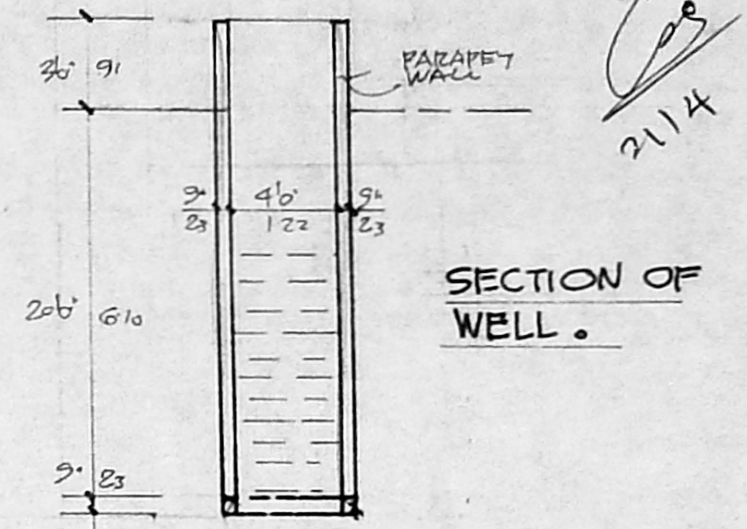

SECTION OF WELL.

TYP-DETAIL OF PILE FOUNDATION.

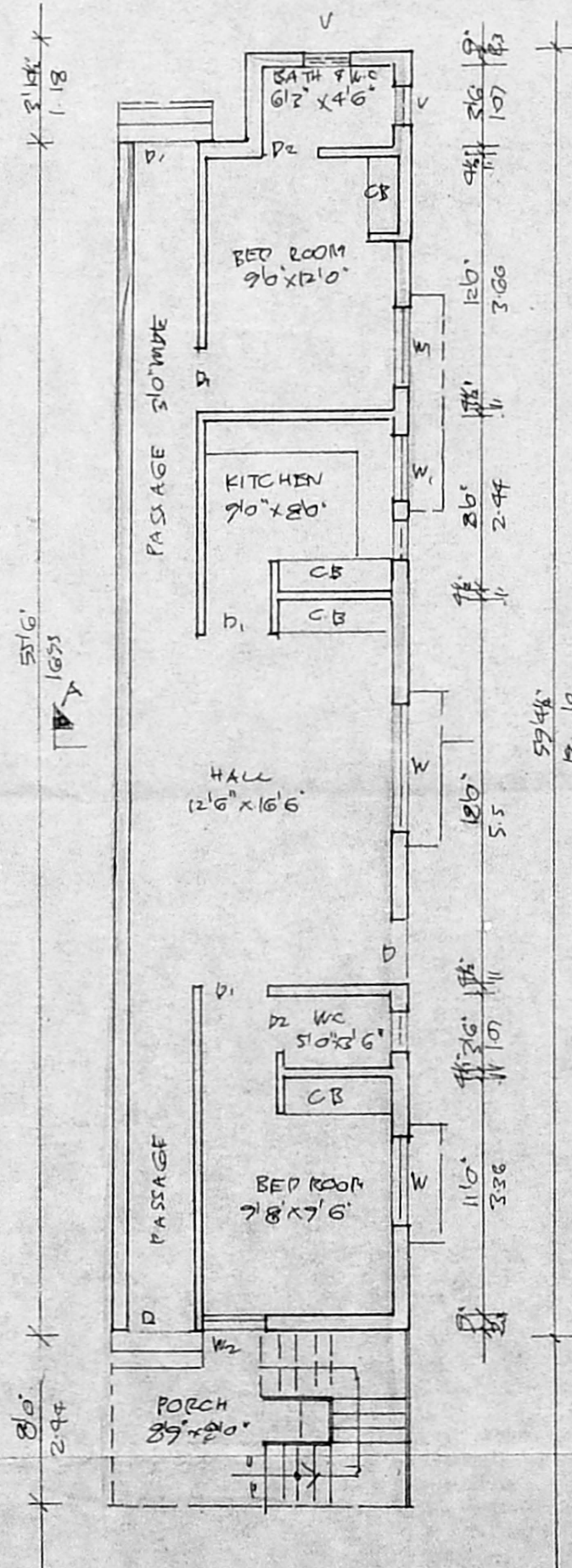
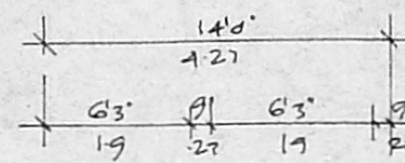
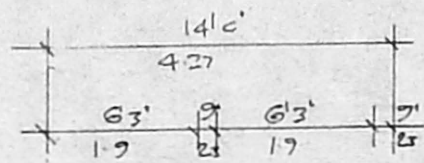
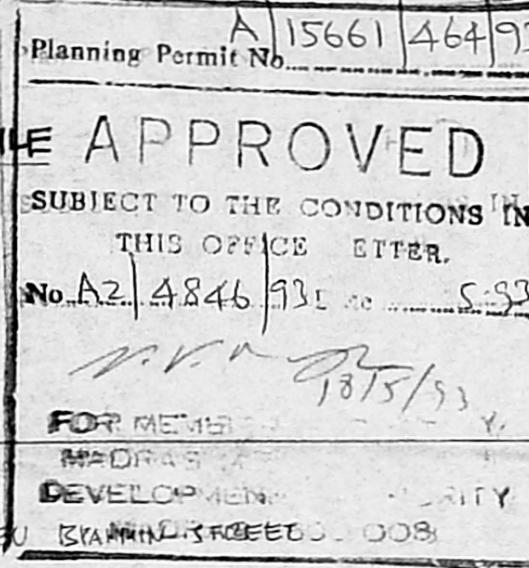

GROUND FLOOR PLAN.

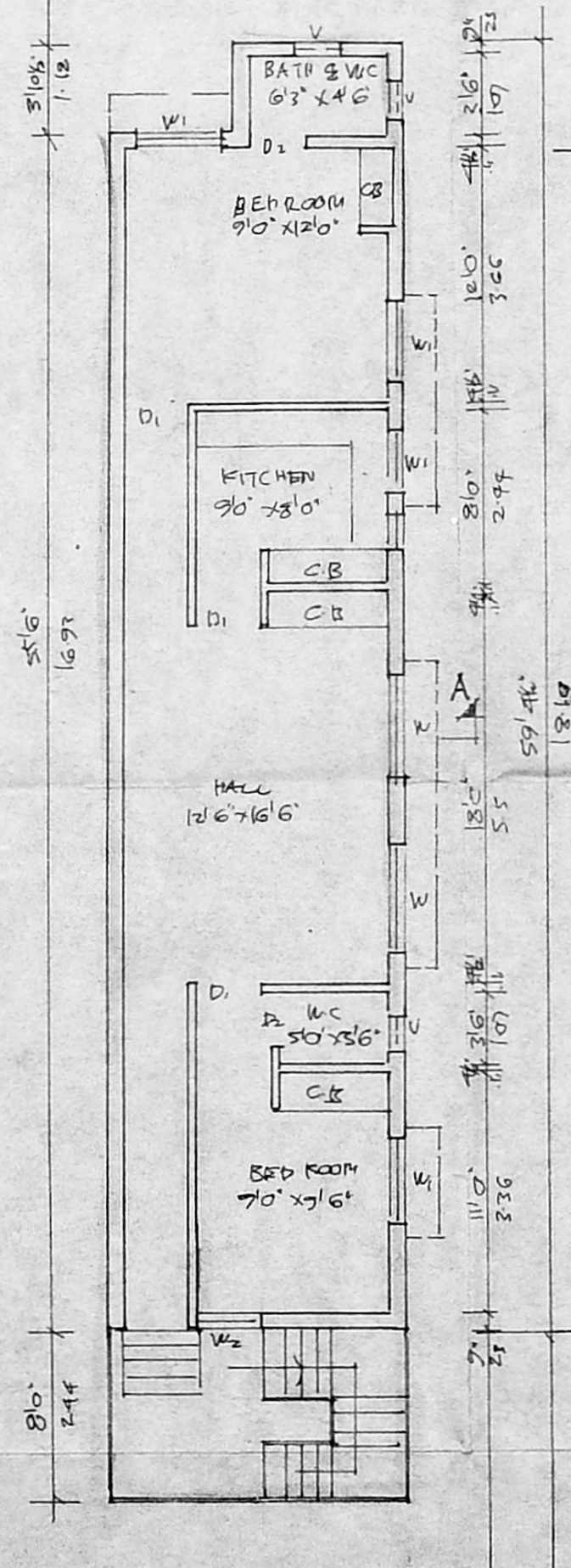

FIRST FLOOR PLAN.

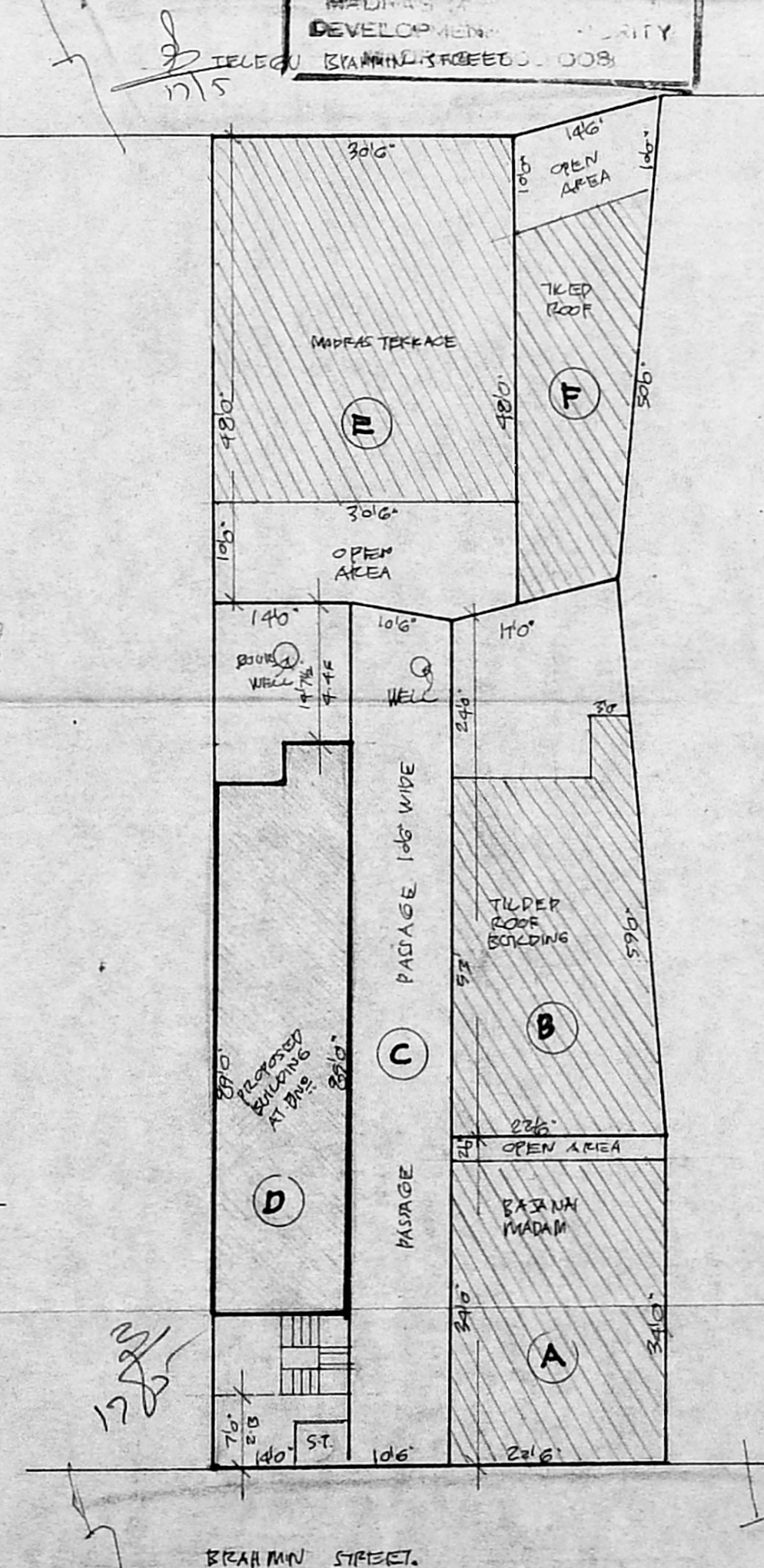

SITE PLAN. SCALE 1"=100'/1:200

PLAN SHOWING THE PROPOSED DWELLING HOUSE AT DOOR NO. 611, S.No. 438/11, BRAHMMIN STREET, VELACHERY, MADRAS-42. COR PLU. NO. SCALE 1"=80' OR 1:100

JOINERIES.

P DOOR	32" x 66"	100 x 178
D1 DOOR	30" x 66"	91 x 178
D2 DOOR	26" x 66"	76 x 178
W WINDOW	56" x 46"	152 x 137
W1 WINDOW	46" x 46"	137 x 137
W2 WINDOW	36" x 46"	91 x 137
V VENTILATOR	26" x 26"	76 x 76

PROPOSED.

ROAD.

BOUNDARY.

EXISTING.

TOTAL PLOT AREA.	1246. SFT / 11575 M ²
G.F. AREA.	807. SFT / 74.97 M ²
F.F. AREA.	807. SFT / 74.97 M ²

M. N. Namadeo
R. Rangaswamy

OWNER

R. Mohan Rao, D.C.E.
LICENSED SURVEYOR
Corporation of Madras
REG. No: 14
AMBATTUR TOWN SHIP
ALANDUR MUNICIPALITY
Consulting Engineer
Office: 15, Madley Road
T. NAGAR, MADRAS-600 017

L. SURVEYOR.